MODES IN G

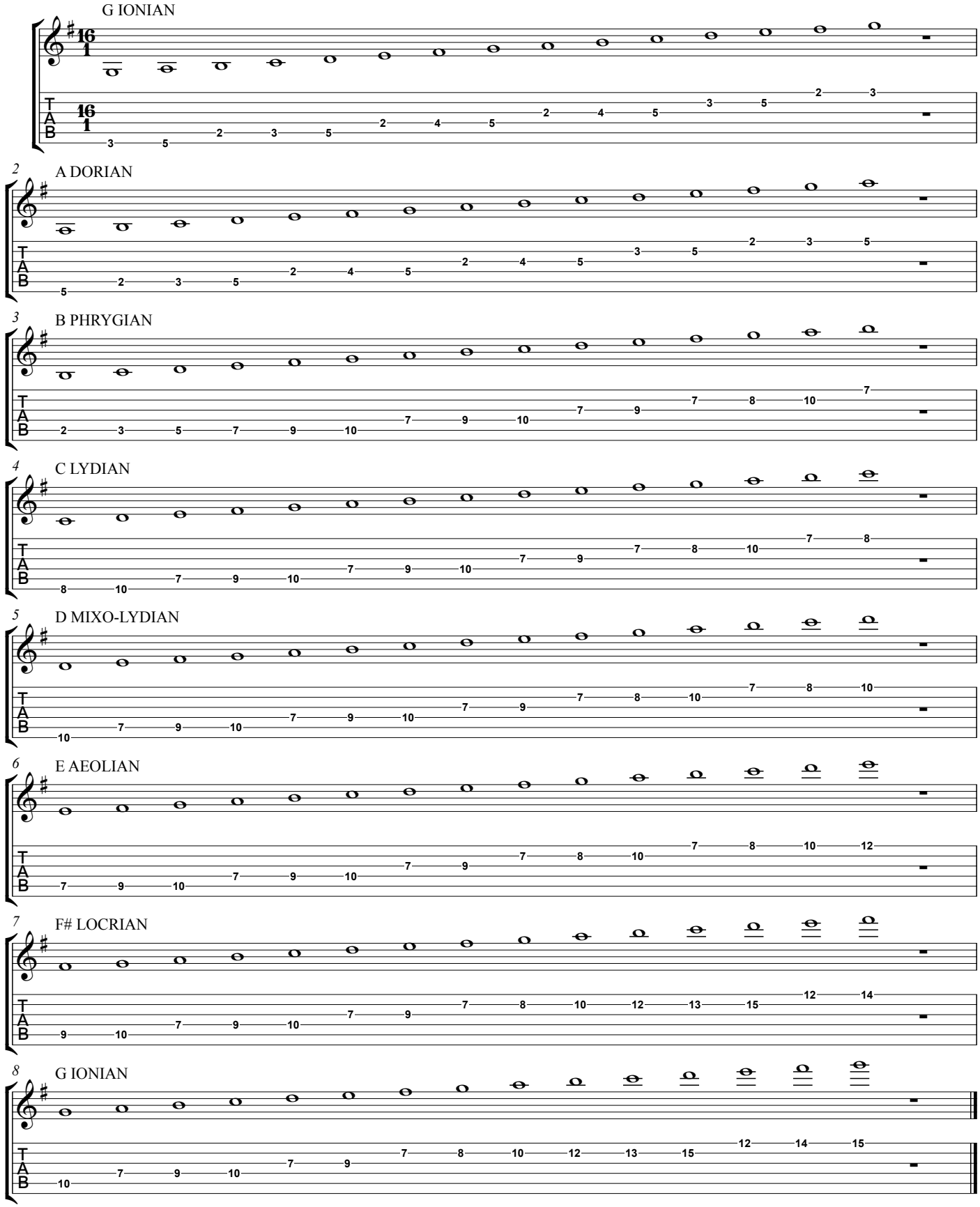
G IONIAN
2
A DORIAN
3
B PHRYGIAN
4
C LYDIAN
5
D MIXO-LYDIAN
6
E AEOLIAN
7
F# LOCRIAN
8
G IONIAN